Breakfast

Classic - R76
2 Fried eggs, 2 rashers of grilled bacon, grilled balsamic tomato served with toast & a small portion of chips.

English Sausage - R110
2 Fried eggs, 2 rashers of grilled bacon, 1 cheese griller, caramelized onion, grilled balsamic tomato and a slice of toast.

Peri Livers - R95
Peri peri chicken livers served on true south african "pap", topped with your choice of scrambled or fried eggs.

Halloumi Stack - R110
Toast stacked with creamed spinach, sautèed mushrooms, grilled halloumi & a poached egg.

Quatro Omelette - R117
3 Egg omelette, filled with bacon, caramelized onions, mushrooms & mozzarella.

Salmon/Trout Layers - R125
Toast layered with cream cheese, grilled balsamic tomato, avo* smoked salmon/trout & finished with a poached egg.

Add

1 Egg - **R8**
Pap & Shebo **R29**
Chips - **R25**
Grilled Mushrooms - **R29**
2 Rashers Bacon - **R35**
Cheese Griller - **R35**
160g Beef Patty - **R42**
150g Boerewors - **R42**
Cheddar, Mozzarella - **R18**
Halloumi - **R35**

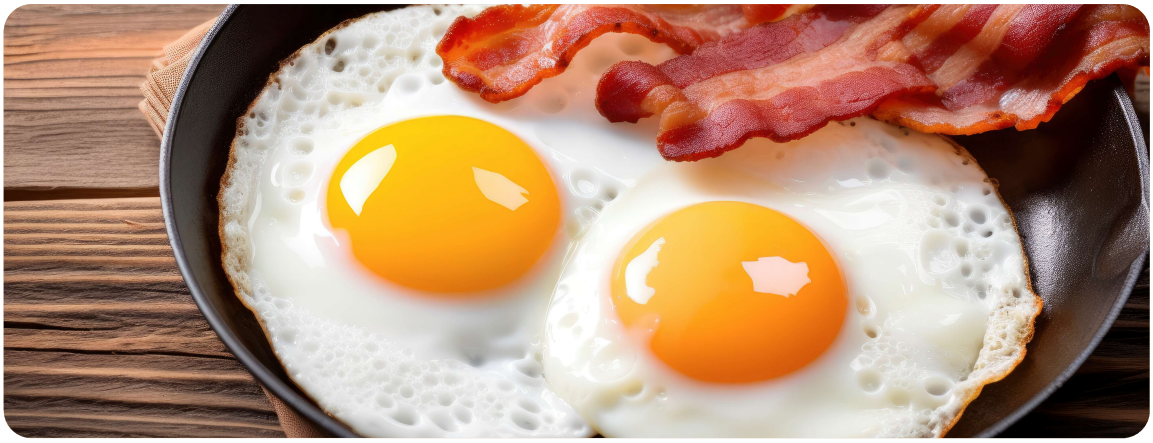

Sandwiches and Pao's

Chicken Mayo - R78

Bacon, Egg & Cheese - R85

Chicken, Bacon & Avo* - R118
2 Rashers of bacon, chicken breast, avo* & money/mustard mayo with crisp lettuce.

Halloumi, Avo* & Basil - R120
Grilled halloumi, avocado*, onion, crispy lettuce and basil pesto.

Dagwood - R135
160g Beef patty, 2 rashers grilled bacon, fried egg, cheese, gherkins and a tomato/onion relish.

Salmon Trout & Cucumber - R145
Smoked salmon trout, cream cheese & cucumber.

* Avo when available

Starters

Bazlama
Turkish flat bread with garlic & herbs - R89
Turkish flat bread with mozzarella, basil pesto & fresh tomato - R95

Peri peri livers - R95
Chicken livers in our homemade peri peri sauce served with fresh pao.

Grilled Calamari
Grilled calamari tubes served with savoury rice drizzled with a creamy cajun sauce.

75g	-	R95
150g	-	R125

Crumbed Halloumi - R105
Deep fried crumbed halloumi served with chopped tomato/onion/basil pesto salsa.

Fat Black Snails
Garlic & parsley butter - R97
Creamy garlic & mozzarella bake - R105

Salmon Trout Tartine - R125
Lightly toasted pao topped with tzatziki & smoked salmon trout.

Beef Trinchado - R130
Traditional portuguese/south african dish, strips of rump in hot or mild chilli, tomato, olives & garlic sauce served with slices of pao.

Burgers

Burgers served on a lightly toasted bun and a portion of chips.

* Avo when available

Beef Burger single - R110
160g Beef patty, crispy lettuce, gherkins and a tomato/onion relish.

Beef Burger double- R150
2 x 160g Beef patties, crispy lettuce, gherkins and a tomato/onion relish.

Chicken Burger single - R110
150g Grilled chicken breast (lemon & herb or peri peri) crispy lettuce, tomato & mozzarella.

Chicken Burger double- R150
2 x 150g Grilled chicken breast (lemon & herb or peri peri) crispy lettuce, tomato & mozzarella.

Add

1 Egg - **R8**
2 Rashers Bacon - **R35**
Cheddar or Mozzarella - **R18**
Jalapeno - **R6**

Salads

* Avo when available

Greek Salad -R115
Crispy lettuce, tomato, red onion, kalamata olives & danish feta with a creamy salad dressing.

Thai Chicken Salad - R135
Sweet chilli glazed chicken breast on a bed of garden salad topped with avo* & crispy croutons.

Halloumi Salad - R145
Grilled halloumi served on a garden salad with crunchy apple, avo* & served with a creamy mint dressing.

Smoked Trout & Mondial salad - R145
Smoked trout on a slighty creamy, zesty potato salad with capers, red onions & radish.

Comfort Food

Chicken Curry - R140
Chicken stewed in a traditional south african tomato-based curry sauce. Served with pappadum & yellow rice.

Beef Curry - R180
Beef stewed in n a traditional south african tomato-based curry sauce. Served with pappadum & yellow rice.

Lamb Curry - R190
Lamb stewed in a traditional south african tomato-based curry sauce served with pappadum & yellow rice.

Country Oxtail - R220
350g Oxtail braised in red wine, leeks and rich tomato base. Served with creamed spinach & butternut, mash, rice or chips.

Village Lamb Shank - R280
600g Lamb shank delicately seasoned and slow cooked to perfection. Served with creamed spinach & butternut, mash, rice or chips.

Meat

Flame Grilled Basted Steak
Sweet & savoury or peri peri basted steak grilled to your liking. Served with chips, mash, rice, creamed spinach & butternut or a side salad.

200g Rump	-	R165
300g Rump	-	R205
200g Fillet	-	R205
300g Fillet	-	R230
500g T-bone	-	R230

Steak Caracol - R260
200g Rump with 4 snails, in a creamy garlic sauce. Served with creamed spinach & butternut or a side salad, chips, mash or rice.

Bacon Wrapped Fillet with Blue Cheese Sauce - R220
200g Fillet wrapped in smokey bacon, topped with caramelized onions & smothered with a creamy blue cheese sauce. Served with creamed spinach & butternut or a side salad, chips, mash or rice.

Sticky Pork Ribs
Pork ribs with a sweet & savoury basting, grilled to perfection. Served with chips, mash or rice, creamed spinach & butternut or a side salad.

400g	-	R260
800g	-	R330

Replace your Chips , Mash or Rice with a Baked Potato & Sour cream - **R15**

Sauces

Cheese
Blue Cheese
Jalapeno & Cheese
Garlic
Black Pepper
Mushroom
Mustard

R35

Chicken

Chicken Schnitzel - R150
Crumbed chicken served with creamed spinach & butternut or a side salad, rice, mash or chips with a cheese, or mushroom or cheese & jalapeno sauce.

Peppadew Stuffed Chicken - R195
Chicken breast stuffed with danish feta and peppadews, wrapped in smoked bacon and drizzled with a creamy mustard sauce. Served with creamed spinach & butternut or a side salad, rice, mash or chips.

LM Chicken
Chicken basted with our true mozambican flavours of lemon & herb or peri peri. Served with creamed spinach & butternut or a side salad, rice, mash or chips.

Half Chicken	-	R130
Full Chicken	-	R190

Fish

Hake- R160
Hake fillet grilled with your choice of lemon butter or peri per sauce and served with a side salad, chips, mash or rice.

Grilled Cajun Calamari Main - R190
150g Grilled calamari tubes basted with a creamy cajun sauce. Served with a side salad, chips, mash or rice.

Signature Trout - 185
Deboned trout grilled and seasoned with lemon & black pepper. Served with a side salad, chips, mash or rice.

Prawns
Prawns grilled with lemon butter or peri peri. Served with a side salad, chips, mash or rice.

6 prawns	-	R230
8 prawns	-	R280

Add

2 extra prawns - **R50**
3 extra prawns - **R75**

Replace your Chips , Mash or Rice with a Baked Potato & Sour cream - **R15**

Combo's

Hake & Calamari - R190
75g Calamari & hake grilled in lemon butter or peri peri, served with creamed spinach & butternut or a side salad, rice, mash or chips.

Calamari & Prawns - R245
75g Calamari & 6 prawns grilled in lemon butter or peri peri, served with creamed spinach & butternut or a side salad, rice, mash or chips.

Sticky Pork Ribs & LM Chicken - R335
400g Sticky pork ribs & half grilled chicken based in lemon & herb or peri peri, served with creamed spinach & butternut or a side salad, rice, mash or chips.

Steak & Prawns - R245
200g Rump steak & 4 prawns basted with lemon & herb or peri peri, served with creamed spinach & butternut or a side salad, rice, mash or chips.

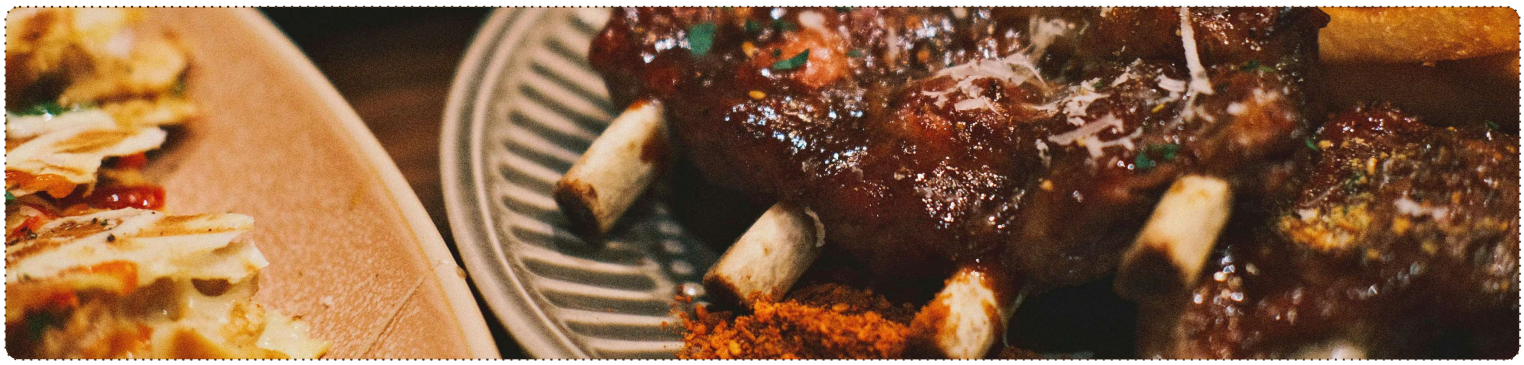

Pasta

A choice of Fettucine, Penne or Spaghetti

Spaghetti Bolognese - R100

Alfredo - R150

Napoletana - R150
Napoletana & Basil sauce,

Beef Lasagne - R165

Chicken Milano - R150
Grilled chicken breast on a pasta of your choice, in a creamy garlic, tomato concasse & basil sauce.

Pizza

Margherita - R110
Classic napolentana base with garlic, mozzarella & italian herbs.

Tropicana - R125
Ham , pineapple & mozarella

Regina - R135
Ham, mushrooms and mozzarella

Vegi-Vegi - R155
Mushrooms, calamata olives,caramelized onion, bell peppers, peppadew, garlic & mozarella

Beef Lovers - 155
Beef strips, mushroom, caramelized onion & mozzarella

Chicken Mayo - R120
Chicken mayo & mozzarella

Five Seasons - R160
Ham, bacon, mushroom, peppedew, olives & mozzarella

Mexicana - R160
Bolognese, bell pepper, onion, jalapeno & mozzarella

Chicken & Bacon - R160
Chicken, bacon, mushroom, caramelized onion & mozarella

Add

Chilli, Garlic. Jalapeno, Olives & Capers - **R15**
Cheddar, Mozzarella, Bacon, Pineapple, Mushrooms - **R25**
Feta, Halloumi **- R35**
Mince **- R40**
Avocado (when available) **R10**

Kiddies

Chippies - R35

Spaghetti Bolognese-R65

Kiddies Pizza - R65
Bacon, Pineapple & Mozarella

Chicken strips & Chips - R70

Boerie roll - R65

Burger & Chips -R80

Corndoggies & Chippies- R80

Drinks
Milkshake - R35
Chocolate, Strawberry, Bubblegum, Banana or Lime
Fruit Juice - R25

Ice Cream & Chocolate sauce - R45

Desserts

Malva Pudding R65
Served with custard or ice-cream

Apple Crumble - R65
Served with cream or ice-cream

Chocolate Mousse - R60

Chocolate Brownie - R65
Served with ice-cream

Ice-Cream & Chocolate sauce - R55

Drinks

Cold Drinks

Still Water 500ml	-	R22
Sparkling Water 500ml	-	R22
Ice Tea	-	R35
Coke, Coke Zero, Coke Light	-	R30
Other Soda's	-	R25
Apple/Grapetizer	-	R42

Fruit Juice

Mango	-	R35
Orange	-	R35
Tomato Cocktail	-	R45

Shakes

Fruit Shakes	-	R45
Classic Milkshakes	-	R50
Speciality Milkshakes	-	R60
Coffee, Milo or Peppermint Crisp		

Coffee

Espresso Single	-	R30
Espresso Double	-	R35
Filter Coffee	-	R30
Cappuccino	-	R35
Cremuccino	-	R40
Cafè Latte	-	R40
Americano	-	R40
Hot Chocolate	-	R40
Milo	-	R40

Tea

Five Roses	-	R30
Rooibos	-	R30
Earl Grey	-	R35
English Breakfast	-	R35
Camomile	-	R35

Alcoholic Beverages

Beers

Amstel Lager	R30
Black Label	R30
Buffelsfontein	R30
Castle Lager	R30
Castle Light	R30
Corona	R40
Flying Fish Lemon	R30
Guinness Draught	R45
Hansa Pilsner	R30
Heineken	R30
Millers Draught	R30
Stella Artois	R40
Windhoek Draught	R42
Windhoek Lager	R40
300ml Castle Draught	R35
500ml Castle Draught	R45
Castle Free	R35
Castle Draught 300ml	R35
Castle Draught 500ml	R45

Whiskey

Bells	R30
Glenfiddich 12yr	R65
Hennessey	R57
Jack Daniels	R35
Jameson	R45
Johnny Walker Black	R45
Johnny Walker Red	R30
J&B	R30

Brandy

Buffelsfontein	R25
Klipdrift	R25
Klipdrift Premium	R30
KWV 5yr	R30
KWV 3yr	R25
Olofberg	R25
Richelieu	R25

Rum & Vodka

Bacardi Rum	R30
Captain M Black Rum	R30
Captain M Spiced G	R30
Red Heart Rum	R30
Tipo Tinto Rum	R28
Smirnoff	R28

Shooters & Liquers

Tequila (Silver /gold)	R35
Melktertjie	R35
Nougat (Grenadine & nachtmuzik)	R35
Ponchos Coffee Tequila	R35
Soweto toilet (Banana liquer & amarula)	R40
Strawberry lips	R35
Springbokkie	R35
Amarula (Marula cream liquer)	R30
Blow job (Kahlua, Cape Velvet & cream)	R40
Caramel vodka	R30
Cape velvet	R30
Frangelico	R30
Jagerbomb	R70
Jagermeister	R35
Oudemeester (Ginger liquer)	R30
Suitcase	R50
Old Brown Sherry	R20

Gin

Belgravia Black Berry	R28
Belgravia London Dry	R28
Belgravia Pink	R28
Gordons	R28
KWV Cruxland	R35

Ciders

Hunters Dry	R35
Hunters Extreme	R35
Hunters Gold	R35
Red Square	R45
Savanna Dry	R35
Savanna Light	R35
Savanna Alcohol Free	R35

Cocktials

		Virgin
PINA COLADA Rum, Coconut Cream & Pineapple Juice	R70	R80
STRAWBERRY DAQUIRI Rum & Frozen Strawberries	R70	R80
MOJITO Rum, Lime, Lemonade & Mint	R70	R80
LONG ISLAND ICE TEA Rum, Tequila, Vodka, Gin & Coca Cola		R80
MARGARITA Tequila, Triple Sec & Lime		R70
CAPRINHIA Rum & Lime		R60
COSMOPOLITAN Vodka, Triple Sec & Cranberry Juice	R50	R60
MAI TAI Rum, Pineapple & Orange Juice	R50	R60
TEQUILA SUNRISE Tequila, Vodka & Lemon Juice		R60
TIPO TINTO Mozambican Rum & Sparberry		R50
RUM PARTY Rum, Lemonade & Orange Juice		R70

Wines

House Wines

Glass Dry Red	R45
Glass Dry White	R45
Glass Sweet White	R45
Glass Sweet Rosè	R45

Sauvignon Blanc

Darling Cellars Chenin/Sauv/Blanc	R132
Two Oceans Sauvignon Blanc	R150
Darling Cellars Bushvine Sauvignon Blanc	R150
Spier Signature Sauvignon Blanc	R185

Chenin Blanc

Darling Cellars Arum Fields Chenin Blanc	R150

Shiraz

Darling Cellars Black Granite Shiraz	R180
Spier Signature Shiraz	R210
Durbanville Hills Shiraz	R192
Nederburg Winemasters Shiraz	R222

Pinotage

Darling Cellars Chocoholic Pinotage	R180
Spier Signature Pinotage	R210
Kleine Zalza Cellars Selection Pinotage	R215

Rosè

Darling Cellars Sweet Rosè	R130
Darling Cellars Pyjama Bush Rose	R160
Spier Chardonnay Pinot Noir	R170

Chardonnay

Darling Cellars Chardonnay	R150
KWV Classic Chardonnay	R168
Nederburg Winemasters Chardonnay	R185
Rustenburg Stellenbosch Unwooded Chardonnay	R215

Bubbly

Darling Cellars Blanc de Blanc Brut	R290
Darling Cellars Demi Sec	R290
Darling Cellars Brut Rosè	R290
Kleine Zalze Brut Rosè	R290

Merlot

Darling Cellars Six Tonner Merlot	R180
Spier Signature Merlot	R210
Landskroon Merlot	R210

Cabernet Sauvignon

Darling Cellars Cabernet Sauv/Merlot	R132
Dekrans Cabernet Sauvignon	R222

Red Blends

Nederburg Baronne	R205
KWV Roodeberg	R252